

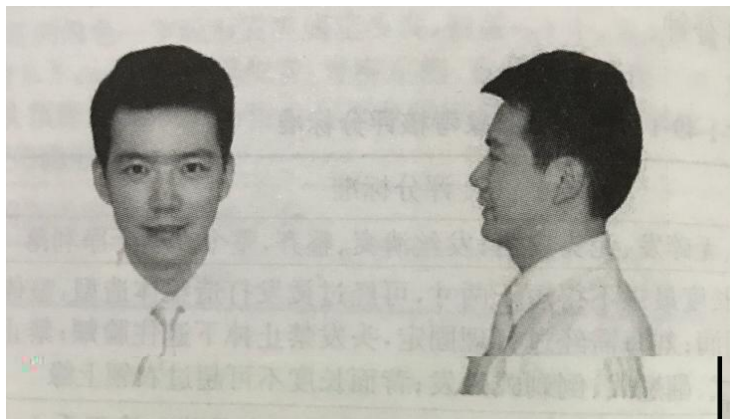

湖南现代物流职业技术学院
HUNAN MODERN LOGISTICS COLLEGE







--	--	--



	4	
--	---	--

10-15

		6'	
	3mm	7'	
		4'	
	1cm ()	4'	
		4'	
		'	

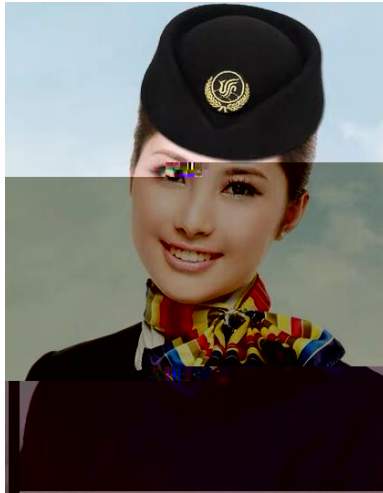





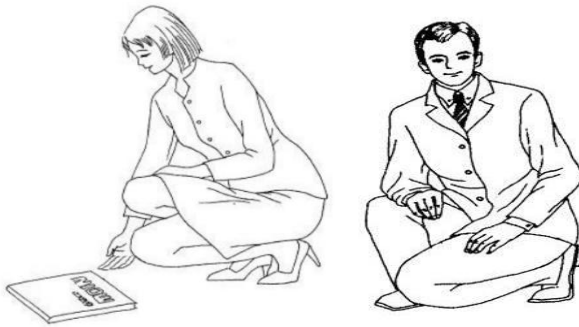



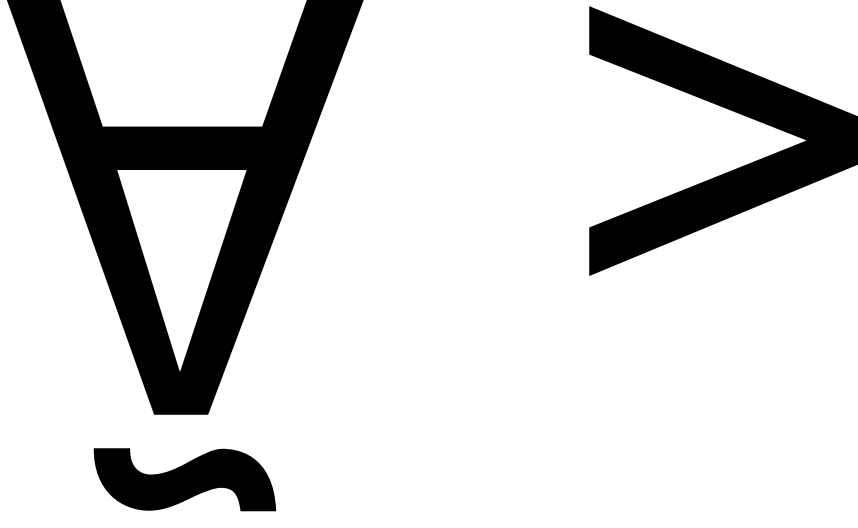

+0 17a €D£à£à

17a

--	--	--	--	--

--

<hr/> <hr/> <hr/> <hr/> <hr/> <hr/> <hr/> <hr/>

中国铁路上海局集团有限公司 (1')

客运运价杂费收据



201x年x月x日 (1') (报告用)

原 票 据	种别	日期	月 日 时到达、通知变更			
		号码				
		发站	月 日 时交付			
		到站	核收保管费 日			
核收区间			核收费用		款 额	
			种别	件数		重量
自上海 (0.5') 站			超重	1 (1')	10kg	20 元
至株洲 (0.5') 站			(1')		(1')	(1')
经由 ()						
座别硬座 (0.5') 人数壹						
(0.5')			合 计		20 元	(1')
记 事	携带品共 30kg, 超重 10kg。(1')					
x次列车长 (1') 站经办人.....印						

客运运价杂费收据



201x年 x月 x日 (1') (报告用)

原	种别	日期			月 日 时到达、通知变更	
		号码				
据	发站		月 日 时交付			
	到站		核收保管费		日	
核 收 区 间			核 收 费 用			款 额
			种别	件数	重量	
自北京 (0.5') 站			超限物 (1')	1 (1')	15kg (1')	29 元 (1')
至长春 (0.5') 站						
经由 ()						
座别 硬座 (0.5') 人数 壹 (0.5')						
			合 计			29 元 (1')
记 事	竹制菜篮 1 个, 长 100 厘米, 宽 50 厘米, 高 70 厘米, 共 220 厘米, 超限, 重 15 千克。(1')					
x 次列车长 (1') 站经办人 印						



客运运价杂费收据

201x年x月x日 (1') (报告用)

票 据	原	日期	月 日 时到达、通知变更			
		号码	月 日 时交付			
		发站	核收保管费			
		到站	日			
核收区间			核收费用		款 额	
			种别	件数		重量
自 兰州 (0.5') 站			鞭 炮， 危 险 品 (双 倍) (1')	1 (1')	14kg (1')	33 元 (1')
至 西安(0.5') 站						
经由 ()						
座别 硬座 (0.5') 人数 壹 (0.5')						
			合 计		33 元 (1')	
记 事	携带提包 1 个，14 千克，内装鞭炮 2 千克。(1')					

--

<hr/> <hr/> <hr/> <hr/> <hr/> <hr/> <hr/> <hr/>
<hr/> <hr/>

<hr/> <hr/> <hr/> <hr/> <hr/> <hr/> <hr/> <hr/>

--

--	--	--

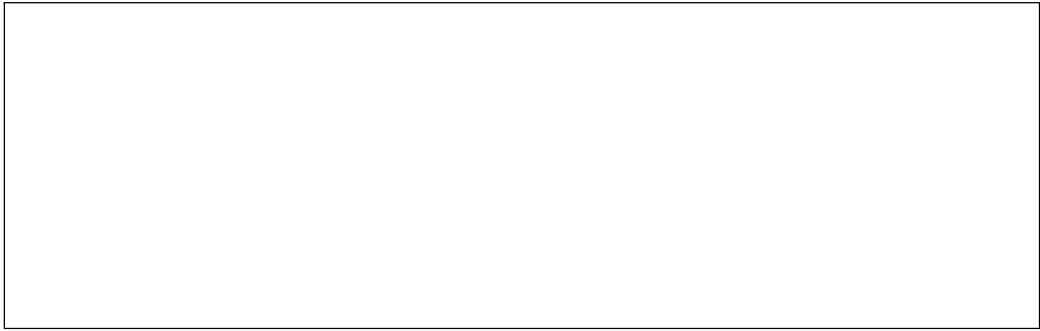

--	--	--	--	--

<hr/> <hr/> <hr/> <hr/> <hr/> <hr/> <hr/>

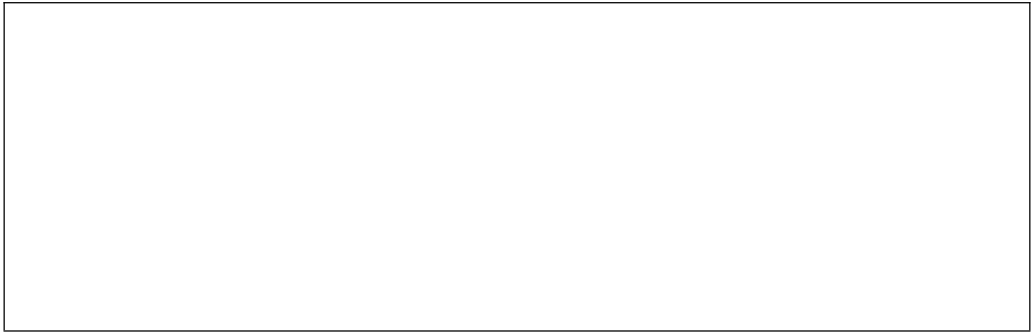

--

<hr/> <hr/> <hr/> <hr/> <hr/> <hr/> <hr/> <hr/> <hr/> <hr/> <hr/> <hr/>

È

© & Ñ V •

E-+p Õ E B •

E-μ Õ E D H E

ξ © " D θ E S θ T M P U λ " T O J S θ E S θ i Q U

E-0 C J

E' S O D

Q V C N O B B B C B 8 . 2 E B Λ • C † U . 2 1 θ

* 7

<table border="1" style="margin: auto;"> <tr> <td colspan="7"></td> </tr> <tr> <td></td> <td></td> <td></td> <td></td> <td></td> <td></td> <td></td> </tr> <tr> <td></td> <td></td> <td></td> <td></td> <td></td> <td></td> <td></td> </tr> <tr> <td colspan="7"></td> </tr> </table>																																

Direction Care for the Disabled.

Passenger Excuse me, here is a disabled passenger. Where is convenient for him to sit?.

Crew : Please take the first row. We'll 1 you. (help)

P Where could I pick up a wheelchair?

C Please take your baggage and make sure it won't 2 .(move)

C When we 3 the station, would you need any help from the station?
(reach)

P Yes, thanks..

C When we reach the station, please 4 me. (follow) I'll 5 you
to the lift.(take)

10-15

2-3-1

		1	,	5
			1	10
			,	5
		1	1	20

Direction: Read the announcement and fill in the blanks..

Ladies and gentlemen, the train crew from Beijing Rail welcome you all to this train and wish you a 1 journey. The train will stop at Shijiazhuang Railway Station. Its 2 stop will

open

Please do not smoke in toilets or at any part of the train. Please keep the _____ 4 _____ clean. The crew members will be at your service sincerely. Please let us know if you need any help. We hope you will _____ 5 _____ this journey. Thank you.

10-15

2-3-3

		1	,	5
			1	10
			,	5
		1	1	
				20

Direction: Inquiry washroom.

Passenger Excuse me , Madam.Where is the washroom?

Crew:There is a washroom at the _____ 1 _____ of the carriage. (end)

C But sorry to _____ 2 _____ you can't use it now.(say)

P Why is that?

C Because the washroom is _____ 3 _____ when it is out of order.(lock up)

P I see. When can I use it?

C It is available after it has been _____ 4 _____.(repair)

C Just 5 a little while or you can go to the other washroom.(wait for)

P Thankyou.

10-15

2-3-3

		1	5		
			10		
		,	5		
		1	1		
			20		

		<ul style="list-style-type: none"> ○ ○ ○ 		

		○		
		○		
		○		

--	--	--	--

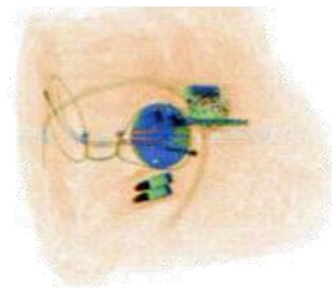

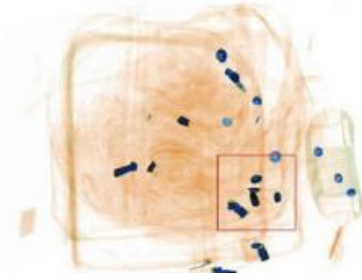
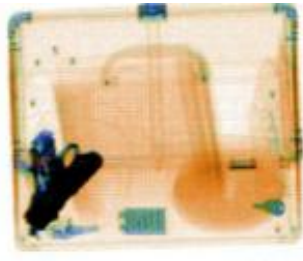





†—

--	--	--

<hr/> <hr/> <hr/> <hr/> <hr/> <hr/> <hr/> <hr/> <hr/> <hr/> <hr/>

<p>_____</p> <p>_____</p> <p>_____</p> <p>_____</p> <p>_____</p>



		$> \sqrt{A^2 + B^2} \cdot \cos(\alpha - \beta) \geq \sqrt{A^2 + B^2} \cdot \cos(\alpha + \beta)$		

Ä i Ü

--

<p>_____</p> <p>_____</p> <p>_____</p> <p>_____</p> <p>_____</p>
<p>_____</p>

	/		/	/



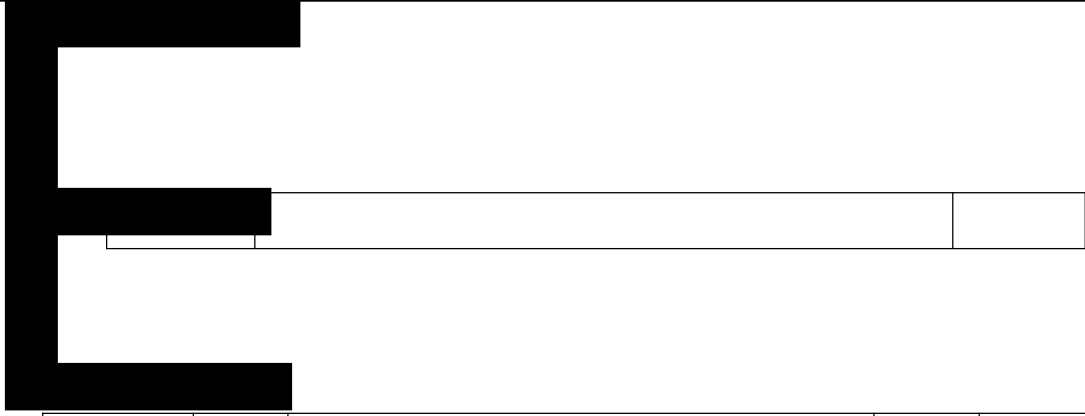

				

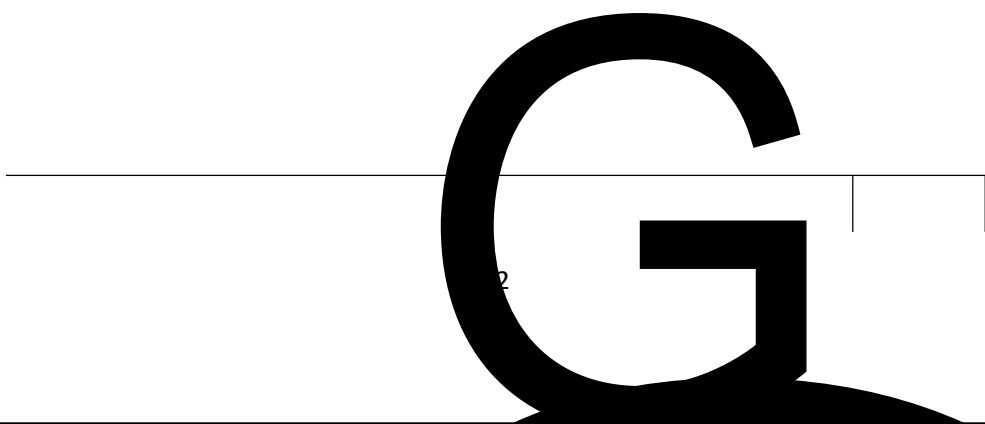

	/	1	/	月 日 时到达、通知、变更			
		i		月 日 时 交 付			
		-					

	/	1	/	月 日 时到达、通知、变更
		i		月 日 时 交 付
		-		

<hr/> <hr/> <hr/> <hr/> <hr/>

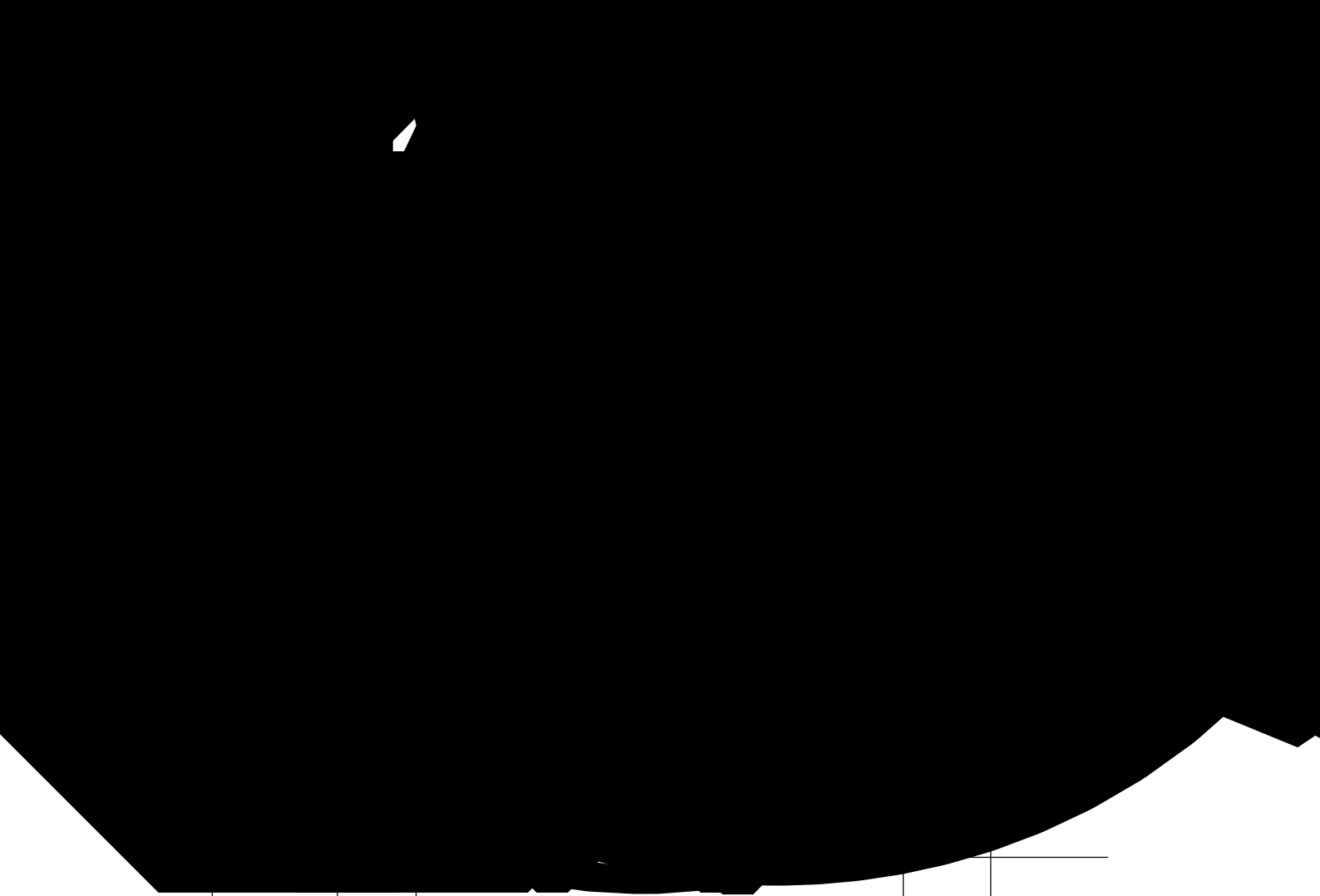



--

2018 9 20 K7
 2018 9 19 B001234 8 1
 25kg 1 (1kg) (

	30	
	1	
	4	

15-20

	1		4'	
	2		1'	
	3		1'	
	4	1'	1'	
	5		1'	
	6	()	12'	

				月 日 时到站 通知 变更
	/	l	/	
		i		
		-		

Direction: A Screener is conducting security check. He finds a passenger carrying something prohibited.

Screeners: Excuse me, _____ 1 _____? (bag)

Passenger: Yes.

Screeners: _____ 2 _____?

Passenger: It is a screwdriver.

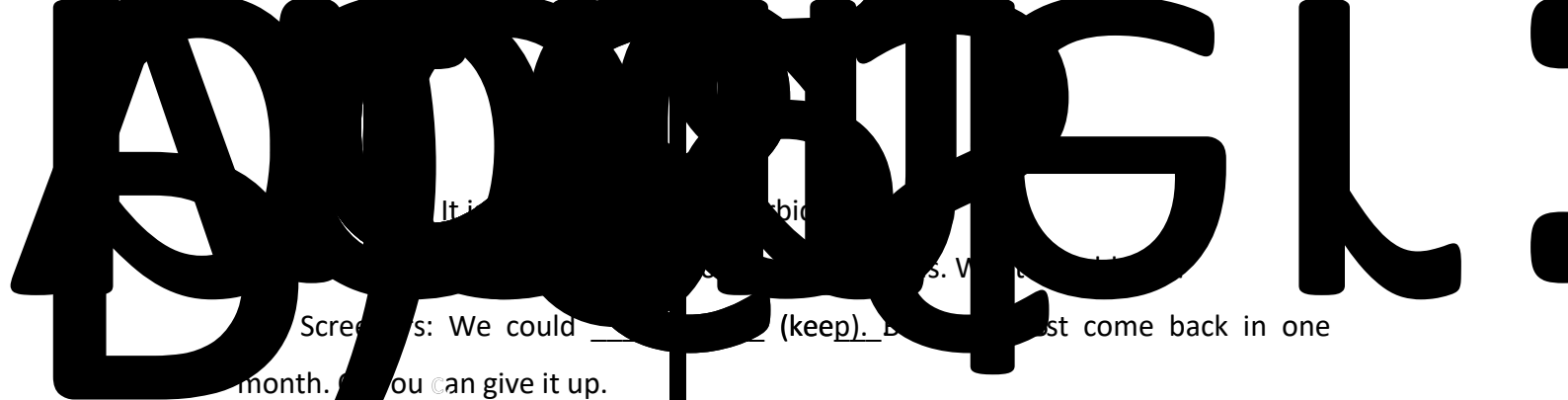

It is ... (bid) ...
 Screeners: We could ... (keep). ... must come back in one
 month. ... you can give it up.

Passenger: I'll give it up.

Screeners: _____ . (thank)

1

departure. You can _____ 2 _____ (refund) for a ticket.

P: Really? That's great.

C: But according to the regulation, you have to pay a _____ 3 _____. (refund)

P: OK. How much is it?

C: It's 5% of the _____ 4 _____. (fare)

P: All right.

C: As this is your friend's ticket, you need to show us his _____ 5 _____. card

P: Here you are.

C: Thank you. And here is the ticket fare.

10-15

3-9-2

		, 1	5	
		1	10	
		, , 1 1	5	
			20	